

OFFENSE/INCIDENT	LOCATION OF OFFENSE	INCIDENT NO.
ATTEMPTED BREAK-IN/SUICIDE ASSIST GCSO	1380 LAMAR ST./17246 HWY 26 W.	3700088622
COMPLAINANT: HANNAH RAE HOLLINGHEAD		PAGE 1 of 1
REPORTING OFFICER: SGT. JAMES O'NEAL		

NARRATIVE: On Monday, December 08, 2008, at approx. 0540 hours, Ofc. S. Fairchild and I arrived at 1380 Lamar St. in response to a report of someone attempting to break in at that residence. We immediately searched the outside perimeter of the home and made no contact with the suspect. After clearing the perimeter, I made contact with the victim, Hannah Rae Hollinghead, who stated that the suspect, had attempted to break in at the front door and then tapped on her bedroom window. She stated that she called her mother and informed her. I learned that the mother, Esther L. Parker, had notified the police department and had us dispatched. Ms. Hollinghead stated that she looked out the window and saw the suspect, who she identified as Billey Joe Johnson, getting into his truck, which was parked across Lamar St. from her home, and drive away on Oak St. Ext. just before we arrived. She described the truck as a maroon Chevrolet Z-71 with a lot of dirt all over it. I asked if she wanted to sign charges against him and she stated that she did and would go straight to the police department to do so. Ms. Hollinghead's mother arrived and went inside with her. They came out within minutes and Ofc. Fairchild and I started to escort them to the police department. As we turned East onto Oak St., Dispatcher Kim Tillman informed us that a county deputy had stopped someone at Benndale Carpet and that there was gunfire involved. She stated that the Sheriff's Office asked for assistance on the scene, so Ofc. Fairchild and I pulled away from the escort and responded to Benndale Carpet. When we arrived, approx. 0550, I observed the suspects vehicle stopped in the entrance of Benndale Carpet and was guided in by a Sheriff's Deputy who directed me to drive past the vehicle and allow room for an ambulance. After parking my patrol car, I approached the scene and observed a black male, identified as the suspect Billey Joe Johnson, lying on the ground outside the driver's side door with a shotgun lying on top of him and blood on the ground around his head. He was lying on his back, his head away from the truck. The shotgun was lying on his body with the barrel pointing in the direction of his head. I called dispatch and verified the tag number of the vehicle as being registered to the truck and suspect reported at the scene of the attempted break-in on Lamar St.. EMS arrived shortly after me. They covered the body and deputies secured, and put crime scene tape up at, the scene. I called and notified Chief B. Lambert at approx. 0555 hours. George County Sheriff's Office Inv., R. Lambert, arrived and stated that he may contact an outside agency to investigate the case since both the police department and the sheriff's department were involved with the same suspect. Inv. Lambert requested an initial report from me, reporting our initial response to the residence on Lamar St., the identification that the attempted break-in victim gave us, and our response to the scene of the apparent suicide.

***** END OF REPORT *****

Copies provided:

- LPD File
- LPD Chief B. Lambert
- LPD Det. D. Hartley
- GCSO Inv. R. Lambert

STATEMENT OF FACTS

The following statement was made by Hannah Hellinghead on 12-08-08

While located at LUCEDALE POLICE DEPT. Case # 3700-08-8622

Giving this statement to SGT. JAMES O'NEAL C-4 of the Lucedale Police Dept.

At 5:26 a.m. on December 8, 2008, I was laying in my bed and heard my screen door open. I woke up and laid awake in my bed and heard someone ~~knock~~ punch the door. They done it twice then my dog started barking repeatedly. I called my mama and told her to hurry someone was trying to break into my house. At 5:31 a.m. they came around to my window of my bedroom and kind of tapped it. I laid there and listened in my bed and I heard someone move across the rocks in the trailer park. I heard the sirens of the cops so I peeked out my window and seen Billy Joe Johnson Jr. getting into his truck which was parked on the street across from Lamar Street. He was in a maroon Z71 with a dog box on the back. He left when he heard the sirens of the cops and went straight on the road that runs behind Sar-A-Lot.

The above statement which consists of 1 page(s) was made by me voluntarily and it is True and correct to the best of my knowledge.

Witness: Hannah Hellinghead

Signed: Hannah Hellinghead

Witness: SGT. JAMES O'NEAL C-4

Date: 12/08/08 Time: 6:15 a.m.

COPY

OFFENSE/INCIDENT ATTEMPTED BREAK-IN/SUICIDE ASSIST GCSO	LOCATION OF OFFENSE 1380 LAMAR ST./17246 HWY 26 W.	INCIDENT NO. 3700088622
COMPLAINANT: HANNAH RAE HOLLINGHEAD		PAGE 1 of 1
REPORTING OFFICER: SGT. JAMES O'NEAL		

NARRATIVE: On Monday, December 08, 2008, at approx. 0540 hours, Ofc. S. Fairchild and I arrived at 1380 Lamar St. in response to a report of someone attempting to break in at that residence. We immediately searched the outside perimeter of the home and made no contact with the suspect. After clearing the perimeter, I made contact with the victim, Hannah Rae Hollinghead, who stated that the suspect, had attempted to break in at the front door and then tapped on her bedroom window. She stated that she called her mother and informed her. I learned that the mother, Esther L. Parker, had notified the police department and had us dispatched. Ms. Hollinghead stated that she looked out the window and saw the suspect, who she identified as Billey Joe Johnson, getting into his truck, which was parked across Lamar St. from her home, and drive away on Oak St. Ext. just before we arrived. She described the truck as a maroon Chevrolet Z-71 with a lot of dirt all over it. I asked if she wanted to sign charges against him and she stated that she did and would go straight to the police department to do so. Ms. Hollinghead's mother arrived and went inside with her. They came out within minutes and Ofc. Fairchild and I started to escort them to the police department. As we turned East onto Oak St., Dispatcher Kim Tillman informed us that a county deputy had stopped someone at Benndale Carpet and that there was gunfire involved. She stated that the Sheriff's Office asked for assistance on the scene, so Ofc. Fairchild and I pulled away from the escort and responded to Benndale Carpet. When we arrived, approx. 0550, I observed the suspects vehicle stopped in the entrance of Benndale Carpet and was guided in by a Sheriff's Deputy who directed me to drive past the vehicle and allow room for an ambulance. After parking my patrol car, I approached the scene and observed a black male, identified as the suspect Billey Joe Johnson, lying on the ground outside the driver's side door with a shotgun lying on top of him and blood on the ground around his head. He was lying on his back, his head away from the truck. The shotgun was lying on his body with the barrel pointing in the direction of his head. I called dispatch and verified the tag number of the vehicle as being registered to the truck and suspect reported at the scene of the attempted break-in on Lamar St.. EMS arrived shortly after me. They covered the body and deputies secured, and put crime scene tape up at, the scene. I called and notified Chief B. Lambert at approx. 0555 hours. George County Sheriff's Office Inv., R. Lambert, arrived and stated that he may contact an outside agency to investigate the case since both the police department and the sheriff's department were involved with the same suspect. Inv. Lambert requested an initial report from me, reporting our initial response to the residence on Lamar St., the identification that the attempted break-in victim gave us, and our response to the scene of the apparent suicide.

***** END OF REPORT *****

- Copies provided:
- LPD File
 - LPD Chief B. Lambert
 - LPD Det. D. Hartley
 - GCSO Inv. R. Lambert

MISSISSIPPI BUREAU OF INVESTIGATION

INCIDENT REPORT

Date Notified: 12/8/08 Time: 0550
Requested by (Agency/Department): GEORGE COUNTY SHERIFF OFFICE
Type of Incident: TRAFFIC STOP / POSSIBLE SUICIDE / ACCIDENTAL FIRE
Date of Incident: 12/8/08 Time: 0540
Location of Incident: HWY 26 BENNDALE PARKING LOT

Person(s) Charged/Arrested: / DECEASED

(1) Name: BILLY JOE JOHNSON JR
Age: 17 Sex: MALE Race: BLACK
Address: 164 PLUMMER ROAD
LUCEDALE MS 39452

Charged/Arrested For: (1) _____
(2) _____

(2) Name: _____
Age: _____ Sex: _____ Race: _____
Address: _____

Charged/Arrested For: (1) _____
(2) _____

Property Stolen/Recovered:

Synopsis:

Nov. 2008 MR JOHNSON VEHICLE STOPPED BY GEORGE COUNTY DEPUTY FOR TRAFFIC VIOLATION. DEPUTY OBTAINED MR. JOHNSON DRIVER'S LICENSE. DEPUTY WENT BACK TO PATROL VEHICLE TO RUN LICENSE CHECK. WHILE LICENSE CHECK DEPUTY HEAR'S GUN SHOT AND THEN OBSERVES MR. JOHNSON ON ROADWAY PARKING LOT SHOT.

GEORGE COUNTY SHERIFF'S DEPARTMENT

OFFENSE / INCIDENT REPORT

GET OFF THE ROAD. THEY MOVED THEIR VEHICLES AND I PULLED INTO THE PARKING LOT. I ASKED DEPUTY SULLIVAN WHO WAS IT AND WHAT HAPPENED AND HE SAID THAT IT WAS BILLEY JOE JOHNSON AND HE PULLED HIM OVER FOR RUNNING A RED LIGHT AND A STOP SIGN. HE SAID THAT JOHNSON TOLD HIM THAT HE WAS GOING TO SEE HIS SICK MOTHER. DEPUTY SULLIVAN SAID THAT HE WENT BACK TO HIS CAR TO RUN HIS LICENSE AND WHEN HE DID HE HEARD WHAT SOUNDED LIKE A GUN SHOT. HE SAID THAT HE LOOKED UP AND SAW HIM LYING ON THE GROUND WITH A SHOTGUN LYING ON TOP OF HIM. DEPUTY SULLIVAN SAID TO ME "I WASN'T EVEN GOING TO GIVE HIM A TICKET". I GOT OUT MY CRIME SCENT TAPE AT THIS TIME AND BEGAN TO RIBBON OFF THE AREA TO PRESERVE THE SCENE. THE AMBULANCE ARRIVED AND THE PARAMEDICS CAME AND OBSERVED THE BODY AND I ASKED DISPATCH FOR GEORGE COUNTY CORONER JIMMY GREEN TO BE NOTIFIED. I DIRECTED TRAFFIC IN AND OUT OF THE PARKING LOT BECAUSE OF THE LACK OF SPACE IN THE ENTRANCE. I TRIED TO KEEP A LOG OF PERSONS WHO CAME TO THE SCENE AND LATER TURNED IT OVER TO SGT DAVID RAY OF THE GEORGE COUNTY SHERIFF'S OFFICE. NOTHING FOLLOWS.

END OF REPORT

COMPLAINANT'S SIGNATURE:	INVESTIGATOR	REVIEWER
REPORTING OFFICER'S SIGNATURE: <i>Eric D. P... 12</i>	REVISED Nov 2007	

GEORGE COUNTY SHERIFF'S DEPARTMENT

OFFENSE / INCIDENT REPORT

OFFENSE / INCIDENT TYPE			LOCATION OF OFFENSE / INCIDENT				TYPE OF AREA	
SHOOTING			HWY 26 BENNDALE CARPETS				PARKING LOT	
DAYS OF OFFENSE		DATE OF OFFENSE		TIME OF OFFENSE		DATE / TIME REPORTED		
S <input type="checkbox"/> M <input checked="" type="checkbox"/> T <input type="checkbox"/> W <input type="checkbox"/> T <input type="checkbox"/> F <input type="checkbox"/> S <input type="checkbox"/>		120808 to 120808		0539 to 0540		120808 at 0858		
SHIFT	BEAT	BADGE #	REPORTING OFFICER		ASSISTING OFFICERS			
D	4	G-10	SULLIVAN					
COMPLAINANT:				ADDRESS:				
GCSO				[REDACTED]				
HOME TELEPHONE:		EMPLOYER:		EMPLOYER PHONE				
[REDACTED]		[REDACTED]		[REDACTED]				
RACE	SEX	DATE OF BIRTH	SSN:	WAS COMPLAINANT INJURED		WILL COMPLAINANT PROSECUTE		
				<input type="checkbox"/> YES <input type="checkbox"/> NO		<input type="checkbox"/> YES <input type="checkbox"/> NO <input type="checkbox"/> N/A		
CODES		DESCRIPTION OF ITEMS (MAKE- MODEL- BRAND- SIZE- COLOR- SERIAL #)					\$ VALUE	
D-DAMAGED E-EVIDENCE L-LOST R-RECOVERED S-STOLEN								
INSURANCE		INSURANCE COMPANY NAME		TOTAL DAMAGES	TOTAL RECOVERED	TOTAL STOLEN		
YES <input type="checkbox"/> NO <input type="checkbox"/>								
CODES	V-VICTIM	S-SUSPECT	W-WITNESS	M-MISSING	A-ARRESTED	RP-REPORTING PERSON	D-DECEASED	
V	NAME		ADDRESS		HOME PHONE		EMPLOYER	
	BILLY JOE JOHNSON		164 PLUMMER RD LUCEDALE MS					
EMPLOYER PHONE	DATE OF BIRTH	SSN:	RACE	SEX	HT.	WT.	HAIR COLOR EYE COLOR	
						1b		
NAME		ADDRESS		HOME PHONE		EMPLOYER		
EMPLOYER PHONE	DATE OF BIRTH	SSN:	RACE	SEX	HT.	WT.	HAIR COLOR EYE COLOR	
						1b		
NAME		ADDRESS		HOME PHONE		EMPLOYER		
EMPLOYER PHONE	DATE OF BIRTH	SSN:	RACE	SEX	HT.	WT.	HAIR COLOR EYE COLOR	
						1b		
NAME		ADDRESS		HOME PHONE		EMPLOYER		
EMPLOYER PHONE	DATE OF BIRTH	SSN:	RACE	SEX	HT.	WT.	HAIR COLOR EYE COLOR	
						1b		
NAME		ADDRESS		HOME PHONE		EMPLOYER		
EMPLOYER PHONE	DATE OF BIRTH	SSN:	RACE	SEX	HT.	WT.	HAIR COLOR EYE COLOR	
						1b		

08-20-1781

NARRATIVE: ON THE MORNING OF 120808 I DEPUTY SULLIVAN WAS TRAVELING WEST ON CHURCH STREET AT 0534 HRS I SAW A RED TRUCK RUN THE RED LIGHT AT CHURCH AND WINTER HEADED SOUTH. I TURNED MY BLUE LIGHTS THE VEHICLE THEN RAN THROUGH THE 4-WAY STOP AT WINTER AND OLD HWY-63. THE VEHICLES TAG NUMBER BJSZ PULLED INTO THE PARKING LOT OF THE BENNDALE CARPET STORE. I ADVISED DISPATCH THAT I WAS 10-39 WITH THE VEHICLE. A BLACK MALE GOT OUT OF THE VEHICLE AND ADVISED ME THAT THE REASON HE RAN THE STOP SIGN WAS THAT HE WAS ON THE WAY HOME BECAUSE HIS MOTHER WAS SICK. I ASK FOR HIS DRIVERS LICENSE AND ADVISED HIM TO HAVE A SEAT IN HIS VEHICLE WHILE I CHECK HIS LICENSE OUT. WHEN I WENT BACK TO MY VEHICLE I PICKED UP THE RADIO TO CALL IT IN AND HEARD A GUN SHOT AND GLASS BREAKING. I LOOKED UP AND THE BLACK MALE FELL ON THE GROUND AND THE GUN HE HAD IN HIS HAND FELL ON TOP OF HIM. I CALLED DISPATCH AND ADVISED THEM THAT THE SUBJECT HAD JUST SHOT HIMSELF TO SEND ME SOME HELP.

END OF REPORT

COMPLAINANT'S SIGNATURE:	INVESTIGATOR	REVIEWER
REPORTING OFFICER'S SIGNATURE: <i>[Signature]</i> G-10		REVISED Nov 2008

While on a call in the Benndale area I, Deputy Pat Dueitt, heard Deputy Joe Sullivan advise dispatch over the radio that he was performing a traffic stop. When my partner, Deputy Chris Sullivan, and I got back into my patrol car, we heard Deputy J. Sullivan say "the subject shot himself, send me some help." After receiving his location from dispatch we proceeded to the scene. Once arriving on scene we checked on Deputy J. Sullivan, who was standing next to his patrol car. Upon observing the scene I noticed that an EMS crew, Deputy Eric Purvis, and wildlife, fish and game Officer Kevin McDonald were present also. The deceased was lying on the ground, perpendicular to the truck, and was covered with a sheet. I also observed a large puddle of blood coming from under the sheet. The driver's side window on the truck was busted out, and the truck's engine was still running. The scene had been taped off. Deputy C. Sullivan and I stayed out of the perimeter until Investigator Ronnie Lambert and Coroner Jimmy Green arrived on scene. At this point and time I crossed the yellow line with Investigator Lambert and Coroner Green to assist. When Coroner Green removed the sheet from the body, the first thing I noticed was the blood coming from the left side of the male's head and what appeared to be brain matter on the ground. A shotgun was lying on top of the male's legs and mid-drift area. Shattered glass was on the ground around the body. The vehicle's engine was still running and the driver's door was still open. Myself, Investigator Lambert, and Coroner Green started photographing the scene. After being cleared from the scene by Sheriff Welford, my partner, Deputy C. Sullivan, and I went to the Sheriff's office. Upon arriving I downloaded the scene photos to a disk and printed a few pictures before deleting them from my camera's memory card. I sealed the pictures and disk in an envelope, initialed the envelope, and put it in a box for Investigator Lambert to retrieve when he returned to the office.

12/21/08

Pat Dueitt

While on a call in the Benndale area I, Deputy Chris Sullivan, heard Deputy Joe Sullivan advise dispatch over the radio that he was performing a traffic stop. When my partner, Deputy Pat Dueitt, and I got back into her patrol car, we heard Deputy J. Sullivan say "the subject shot himself, send me some help." After receiving his location from dispatch we went to the scene. Once arriving on scene we checked on Deputy J. Sullivan, who was standing next to his patrol car. While observing the scene I noticed the EMS crew, Deputy Eric Purvis, and Wildlife Officer Kevin McDonald present also. The deceased was covered with a sheet and was lying on the ground perpendicular to the truck. There was a large puddle of blood coming from under the sheet. The truck's driver side window was busted out, and the engine was still running. The scene had been taped off. Deputy P. Dueitt and I stayed out of the perimeter until Investigator Ronnie Lambert and Coroner Jimmy Green arrived on scene. Then I stood by with Wildlife Officer Kevin McDonald outside the perimeter observing. As Coroner Green removed the sheet from the body, I saw a shotgun lying on the male's legs. The male's head was lying in a puddle of blood, and I noticed what appeared to be an exit wound on the left side of his head. I stayed out of the perimeter the whole time on scene, while my partner Deputy P. Dueitt assisted Investigator Lambert and Coroner Green inside the perimeter. As soon as Deputy P. Dueitt was finished, we were cleared to leave the scene by Sheriff Welford, and we returned to the Sheriff's office.



12/21/2008

GENERAL AFFIDAVIT

The State of Mississippi
County of George

Before me Heida Rouse, Justice Court Clerk/Judge of George County:

Name Esther Parker Phone 601-947-9911

Address 270 Beaver Dam Rd. Lucedale, MS 39452

makes affidavit that Billy Joe Johnson
(Age 17)

on or about 9-15, 2008, in George County, did willfully, unlawfully violate the state

laws to wit: did put Hannah Hellinghead (age 16) in
fear of serious bodily harm by making
threats to her, harassing her, and causing
her undue stress and alarm.

against the peace and dignity of the State of Mississippi.

201-508-9941

Esther Parker
Affiant

Sworn and subscribed before me this 17 day of Sept., 2008.

Fairley
164 Plummer Rd
Lucedale, MS. 39425

Shawn Strahan
Justice Court Clerk / Judge

Heida Rouse
Deputy Clerk

08-20-1781A

OFFENSE / INCIDENT TYPE				LOCATION OF OFFENSE / INCIDENT				TYPE OF AREA			
SHOOTING DURING TRAFFIC STOP				HWY 26 NEAR CITY LIMITS							
DAYS OF OFFENSE		DATE OF OFFENSE		TIME OF OFFENSE		DATE / TIME REPORTED					
S <input type="checkbox"/> M <input checked="" type="checkbox"/> T <input type="checkbox"/> W <input type="checkbox"/> F <input type="checkbox"/> S <input type="checkbox"/>		XXXX to 08DEC08		XXXX to 0540HRS		08DEC08 at 0540HRS					
SHIFT	BEAT	BADGE #	REPORTING OFFICER			ASSISTING OFFICERS					
N		G12	ERIC D. PURVIS			G10 JOE SULLIVAN					
COMPLAINANT:						ADDRESS:					
GCSSO											
HOME TELEPHONE:		EMPLOYER:				EMPLOYER PHONE					
RACE	SEX	DATE OF BIRTH	SSN:			WAS COMPLAINANT INJURED		WILL COMPLAINANT PROSECUTE			
						<input type="checkbox"/> YES <input type="checkbox"/> NO		<input type="checkbox"/> YES <input type="checkbox"/> NO <input type="checkbox"/> N/A			
CODES		DESCRIPTION OF ITEMS (MAKE-MODEL-BRAND-SIZE-COLOR-SERIAL #)							\$ VALUE		
D-DAMAGED E-EVIDENCE L-LOST R-RECOVERED S-STOLEN											
INSURANCE		INSURANCE COMPANY NAME				TOTAL DAMAGES		TOTAL RECOVERED		TOTAL STOLEN	
YES <input type="checkbox"/> NO <input type="checkbox"/>											
CODES	V-VICTIM S-SUSPECT W-WITNESS M-MISSING A-ARRESTED RP-REPORTING PERSON D-DECEASED					HOME PHONE		EMPLOYER			
V	NAME BILLEY JOE JOHNSON		ADDRESS 164 PLUMMER FAIRLEY RD LUCEDALE MS 39452								
EMPLOYER PHONE		DATE OF BIRTH	SSN:		RACE	SEX	HT.	WT.	HAIR COLOR	EYE COLOR	
					B	M		lb			
NAME		ADDRESS			HOME PHONE		EMPLOYER				
EMPLOYER PHONE		DATE OF BIRTH	SSN:		RACE	SEX	HT.	WT.	HAIR COLOR	EYE COLOR	
								lb			
NAME		ADDRESS			HOME PHONE		EMPLOYER				
EMPLOYER PHONE		DATE OF BIRTH	SSN:		RACE	SEX	HT.	WT.	HAIR COLOR	EYE COLOR	
								lb			
NAME		ADDRESS			HOME PHONE		EMPLOYER				
EMPLOYER PHONE		DATE OF BIRTH	SSN:		RACE	SEX	HT.	WT.	HAIR COLOR	EYE COLOR	
								lb			
NAME		ADDRESS			HOME PHONE		EMPLOYER				

NARRATIVE: ON 08DEC08 I, ERIC PURVIS WAS ALMOST READY TO LEAVE FOR WORK WHEN OFFICER JOE SULLIVAN CALLED ME TO MEET HIM FOR COFFEE AS HE DOES EVERY DAY THAT WE WORK. I GOT IN MY CAR AND TURNED ON THE HIGHBAND RADIO IN MY CAR AND HEARD MY PARTNER JOE SULLIVAN RUNNING A TAG. AT THIS TIME I PULLED OUT FROM MY RESIDENCE AND STARTED TOWARDS LUCEDALE. I HEARD THE TAG COME BACK TO A BILLEY JOE JOHNSON. I RECOGNIZED THE NAME AND ASSUMED THAT IT WAS THE BILLEY JOE JOHNSON WHO PLAYED FOOTBALL AT THE LOCAL HIGH SCHOOL. IN WHAT SEEMED LIKE LESS THAN A MINUTE I HEARD DEPUTY SULLIVAN TELL GEORGE COUNTY DISPATCH THAT THE SUBJECT HAD SHOT HIMSELF AND TO SEND PARAMEDICS. I INITIATED MY BLUE LIGHTS AND SIREN AND SPED TOWARDS DEPUTY SULLIVAN. TRAFFIC WAS VERY LIGHT AND I ARRIVED ABOUT FOUR MINUTES LATER. AS I GOT THERE DEPUTY SULLIVAN AND GAME WARDEN KEVIN MCDONALD WERE NEAR THE FRONT OF DEPUTY SULLIVAN'S CAR. BOTH OF THEIR VEHICLES WERE BLOCKING THE DRIVE AT THE SCENE AND THERE WERE NO SHOULDERS ON THE ROAD. THEY TOLD ME THAT AN AMBULANCE WAS ON THE WAY SO I TOLD THEM THAT THEY NEEDED TO MOVE VEHICLES IN ORDER TO LET THE AMBULANCE

COMPLAINANT'S SIGNATURE:		INVESTIGATOR		REVIEWER	
REPORTING OFFICER'S SIGNATURE: 					
				REVISED Nov 2007	

OFFENSE/INCIDENT	LOCATION OF OFFENSE	INCIDENT NO.
ATTEMPTED BREAK-IN/SUICIDE ASSIST GCSO	1380 LAMAR ST./17246 HWY 26 W.	3700088622
COMPLAINANT: [REDACTED]		PAGE 1 of 1
REPORTING OFFICER: SGT. JAMES O'NEAL		

NARRATIVE: On Monday, December 08, 2008, at approx. 0540 hours, Ofc. S. Fairchild and I arrived at 1380 Lamar St. in response to a report of someone attempting to break in at that residence. We immediately searched the outside perimeter of the home and made no contact with the suspect. After clearing the perimeter, I made contact with the victim, [REDACTED], who stated that the suspect, had attempted to break in at the front door and then tapped on her bedroom window. She stated that she called her mother and informed her. I learned that the mother, Esther L. Parker, had notified the police department and had us dispatched. Ms. [REDACTED] stated that she looked out the window and saw the suspect, who she identified as Billy Joe Johnson, getting into his truck, which was parked across Lamar St. from her home, and drive away on Oak St. Ext. just before we arrived. She described the truck as a maroon Chevrolet Z-71 with a lot of dirt all over it. I asked if she wanted to sign charges against him and she stated that she did and would go straight to the police department to do so. Ms. [REDACTED] mother arrived and went inside with her. They came out within minutes and Ofc. Fairchild and I started to escort them to the police department. As we turned East onto Oak St., Dispatcher Kim Tillman informed us that a county deputy had stopped someone at Benndale Carpet and that there was gunfire involved. She stated that the Sheriff's Office asked for assistance on the scene, so Ofc. Fairchild and I pulled away from the escort and responded to Benndale Carpet. When we arrived, approx. 0550, observed the suspects vehicle stopped in the entrance of Benndale Carpet and was guided in by a Sheriff's Deputy who directed me to drive past the vehicle and allow room for an ambulance. After parking my patrol car, I approached the scene and observed a black male, identified as the suspect Billy Joe Johnson, lying on the ground outside the driver's side door with a shotgun lying on top of him and blood on the ground around his head. He was lying on his back, his head away from the truck. The shotgun was lying on his body with the barrel pointing in the direction of his head. I called dispatch and verified the tag number of the vehicle as being registered to the truck and suspect reported at the scene of the attempted break-in on Lamar St. EMS arrived shortly after me. They covered the body and deputies secured, and put crime scene tape up at the scene. I called and notified Chief B. Lambert at approx. 0555 hours. George County Sheriff's Office Inv. R. Lambert, arrived and stated that he made contact an outside agency to investigate the case since both the police department and the sheriff's department were involved with the same suspect. Inv. Lambert requested an initial report from me, reporting our initial response to the residence on Lamar St., the identification that the attempted break-in victim gave us, and our response to the scene of the apparent suicide.

***** END OF REPORT *****

Copies provided:

- LPD File
- LPD Chief B. Lambert
- LPD Det. D. Hartley
- GCSO Inv. R. Lambert

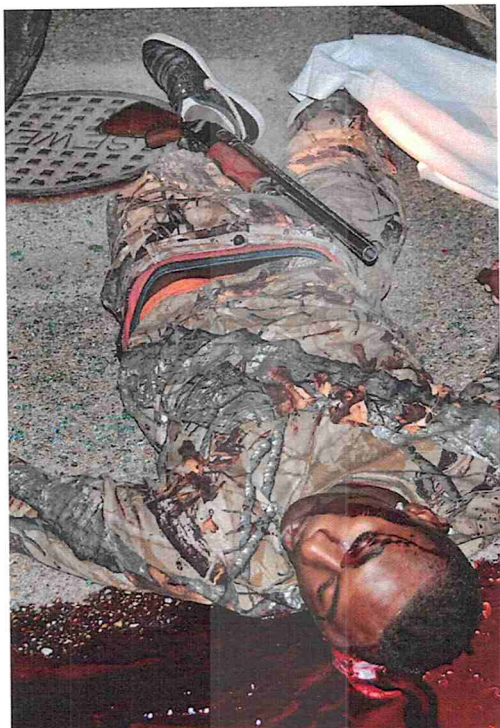

Officer Kevin McDonald (Miss. Depart. Wildlife & Fisheries) was on the shooting scene within minutes of the call by Officer Sullivan at 0530.

Officer MacDonald: “There was also a shotgun on the scene laying not approximately two to three feet from the subject on the ground” *

* Reveal’s Mississippi Goddam Podcast 6, November 27 2021